

ELEVATION

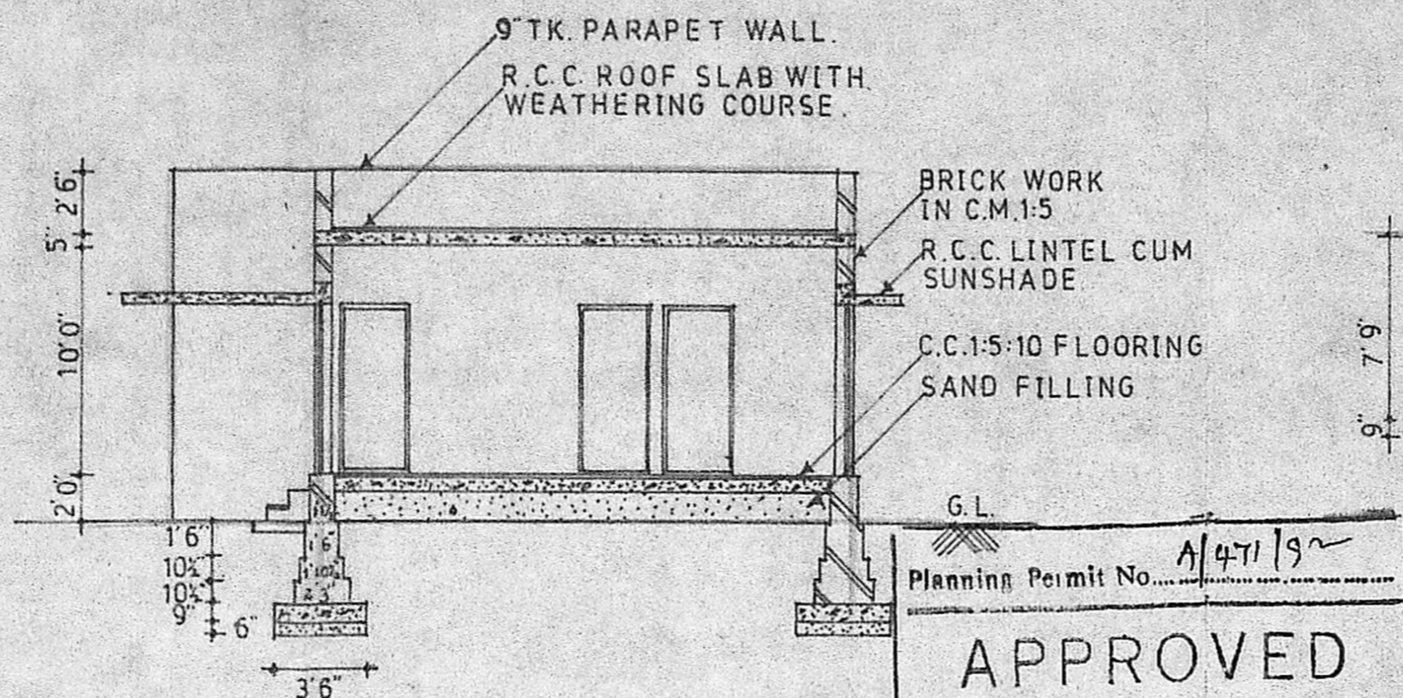

SECTION ON AB

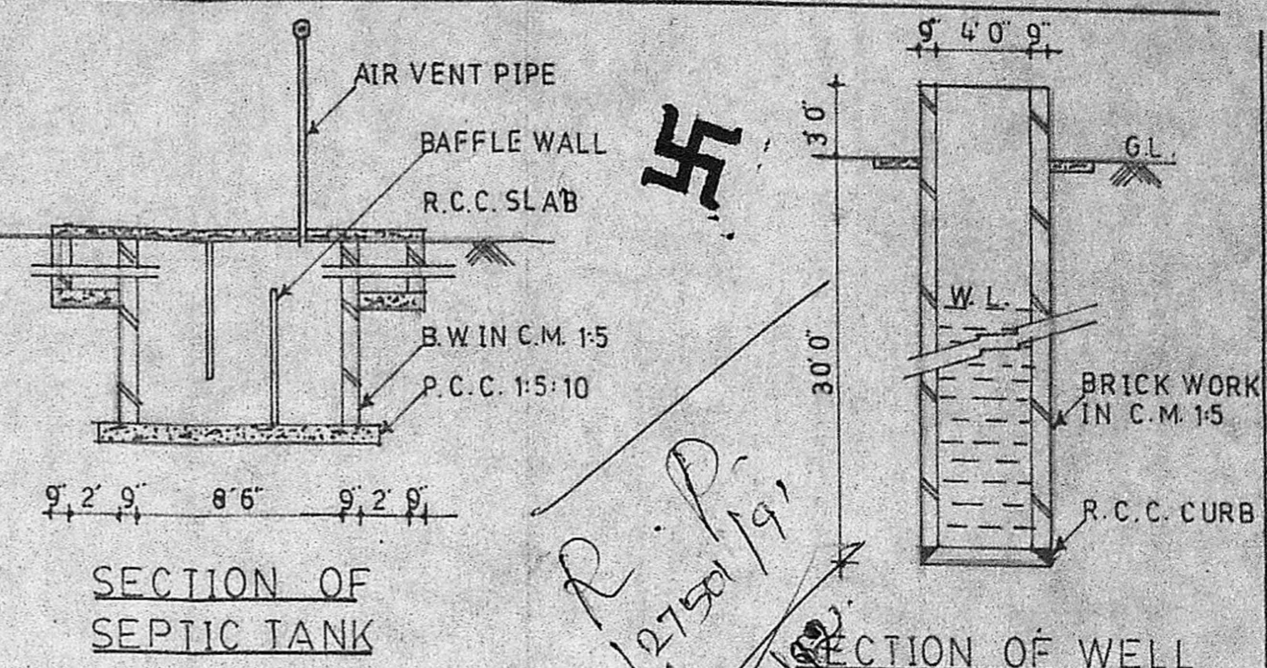

SECTION OF SEPTIC TANK

SECTION OF WELL

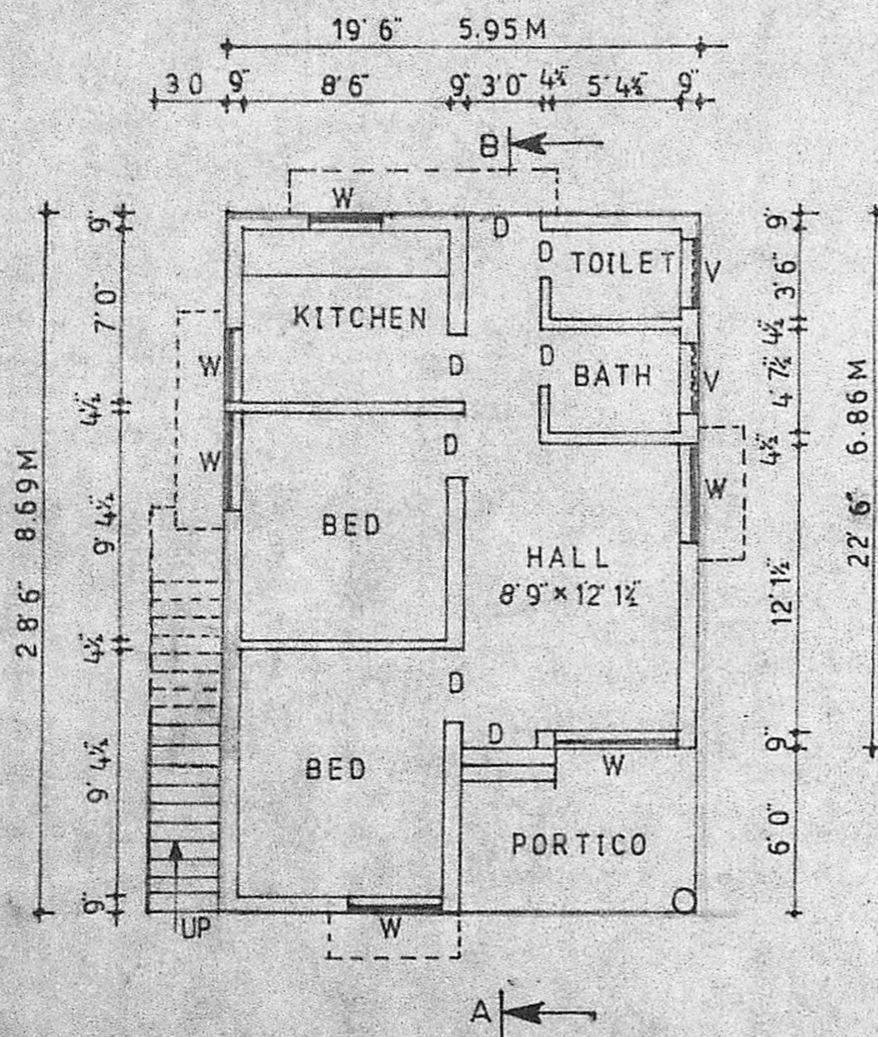

PLAN

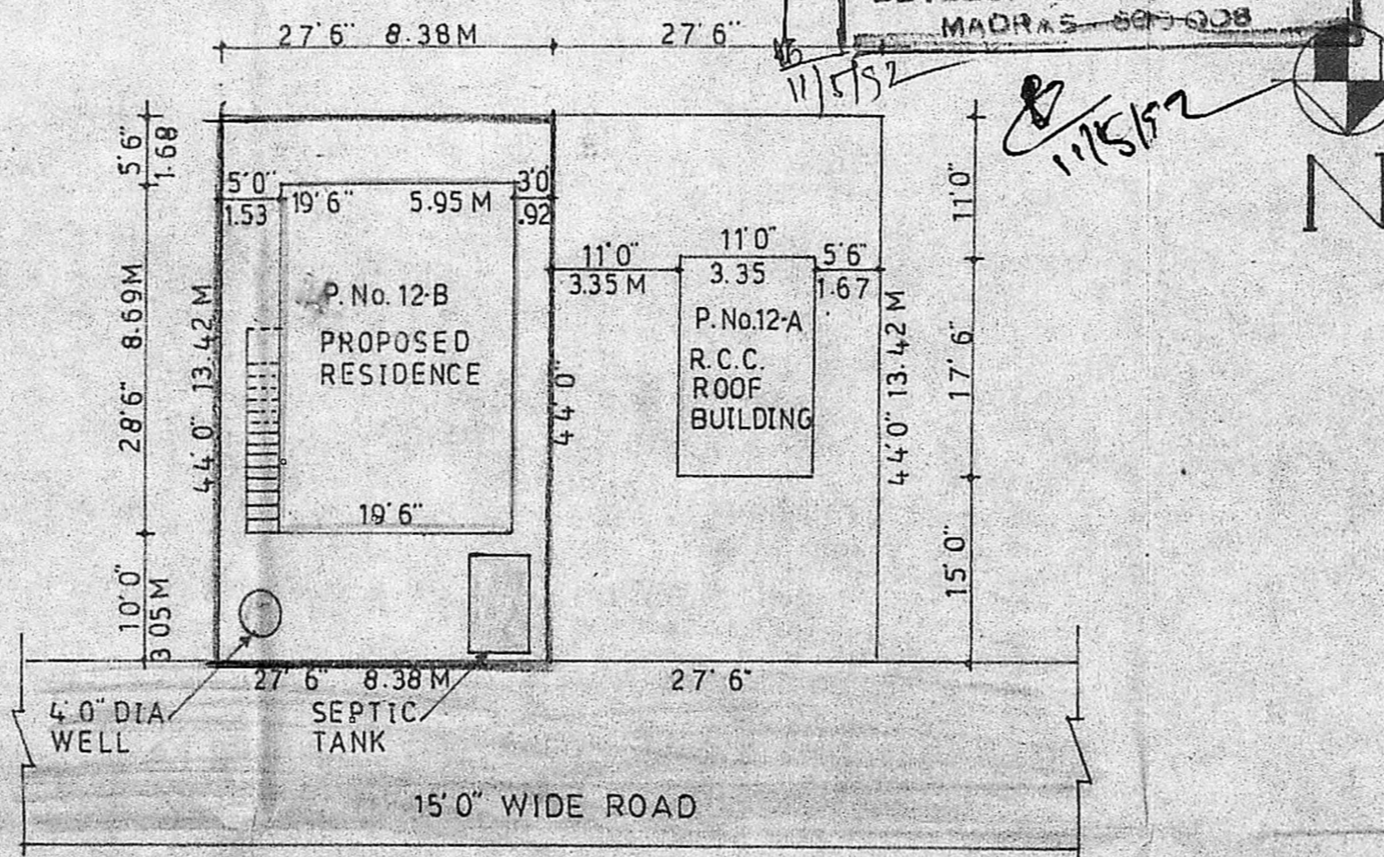

SITE PLAN
SCALE 1:200

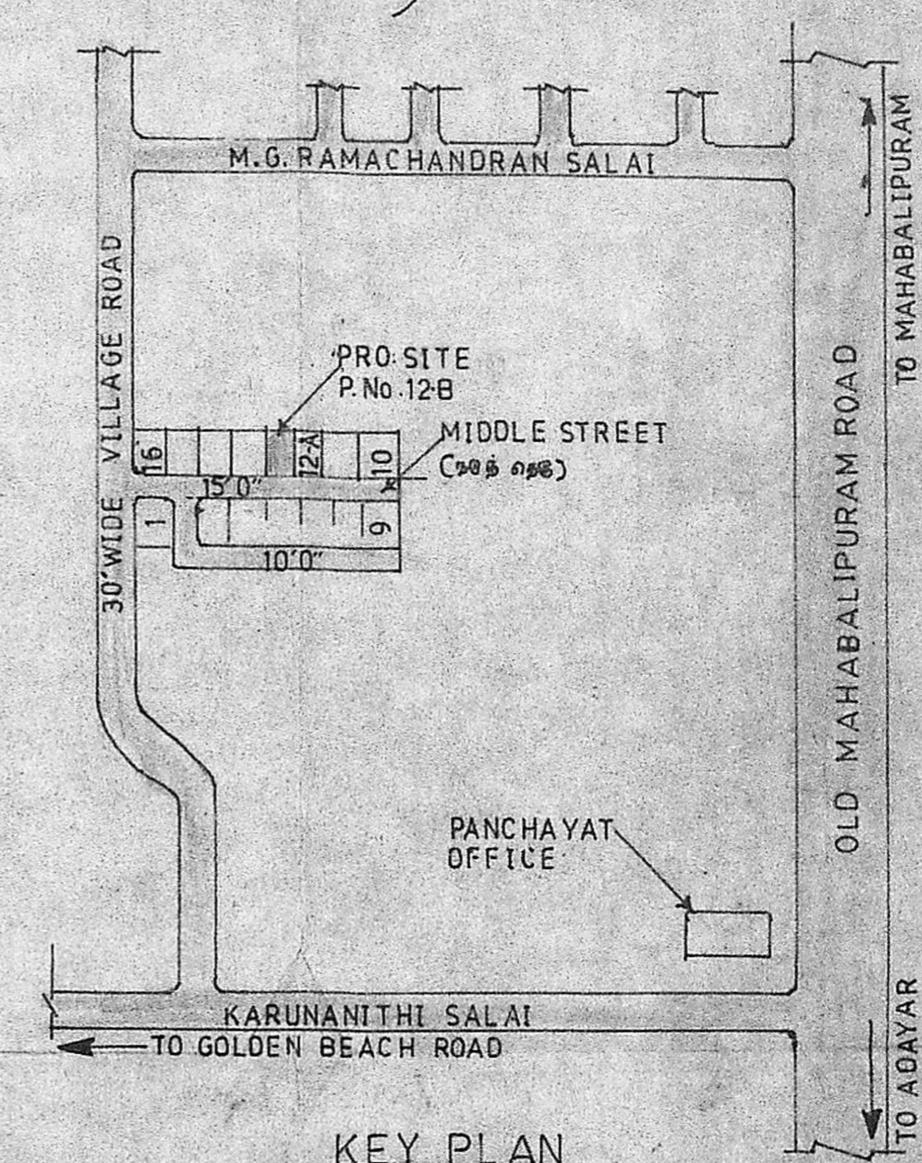

KEY PLAN
NOT TO SCALE

PLAN SHOWING THE PROPOSED RESIDENTIAL HOUSE IN P.No. 12-B S.No. 672/1A1D/19 AT SHOLINGANULLUR VILLAGE, SAIDAPET TALUK, CHENGALPATTU M. G. R. DISTRICT.

SCALE 1:80' OR 1:100

SPECIFICATION

FOUNDATION WITH C.C. 1:5:10 USING 40MM JELLY
BRICK WORK IN FOUNDATION BASEMENT AND SUPERSTRUCTURE IN C.M. 1:5 USING 1ST CLASS STOCK BRICKS
FLOORING WITH C.C. 1:5:10 FINISHED WITH MOSAIC.
PLASTERING WITH C.M. 1:5, 12MM THICK FINISHED WITH 3 COATS OF WHITE OR COLOUR WASHING
R.C.C. ROOF SLAB LINTELS & SUNSHADES WITH C.C. 1:2:4 USING REQUIRED REINFORCEMENT.
WEATHERING COURSE WITH BRICK JELLY LIME CONCRETE LAID IN SLOPE
WOOD WORK WILL BE BEST QUALITY TEAK WOOD

COLOUR INDEX

- PROPOSED ○
- BOUNDARY ●
- ROAD ○

SCHEDULE OF JOINERY

D	TEAK WOOD DOOR	3'0" x 7'0"	OR	0.92 x 2.13M
D	"	2'6" x 7'0"	OR	0.76 x 2.13M
W	TEAK WOOD WINDOW	5'0" x 4'6"	OR	1.52 x 1.37M
W	"	4'0" x 4'6"	OR	1.22 x 1.37M
W	"	3'0" x 4'6"	OR	0.92 x 1.37M
V	TEAK WOOD VENTILATOR	3'0" x 2'0"	OR	0.92 x 0.61M

AREA DETAILS

PLOT AREA: 1210 SQFT OR 112.45 SQM
PLINTH AREA: 555.75 SQFT OR 51.65 SQM

PREPARED BY

SUNSHINE BUILDERS ENGINEERS & CONTRACTORS No. 6, THIRUMALAI NAGAR, PERUNGUDI, MADRAS-96.

Ref: Drg. No. 50/S.B/92
Date: 21-02-92

A. Arjun
OWNER

J. S. Arivazhagan
Phone:
Es. J. S. ARIVAZHAGAN, D.C.E.,
Licensed Surveyor No. 26
Corporation of Madras
Consulting Engineer & Contractor
Off: A-10, Hong Kong Shopping Complex,
No. 9 & 10, Ramanathan Street,
T. NAGAR, MADRAS - 600 017.
Res: No. 6 Thirumalai Nagar, Perungudi,
MADRAS-30C 096.
LICENSED SURVEYOR.